

SNAP-ON SMILE™ INDICATIONS
AND ACTUAL PATIENT RESULTS

DIASTEMA (Spaces between teeth)

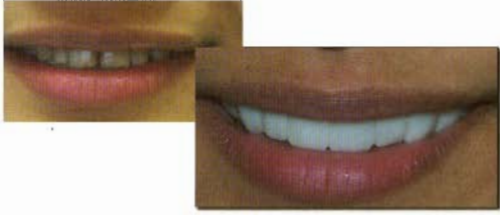

MALALIGNMENT



TETRACYCLINE & BRUXISM (Grinding)



MISSING TEETH



ENHANCING EXISTING SMILE



PATIENT EDUCATION

SNAP-ON SMILE™ AS
SEEN ON TV!



Joseph Murray D.D.S
967 Cleveland Ave
East Point, GA 30344
404-762-5770



Trident
Dental Laboratories

12000 Aviation Boulevard
Hawthorne, CA 90250
Toll-Free (800) 221-4851
www.tridentlab.com

Snap-On Smile is a Registered Trademark by Dr. Marc Liechtung (Patent Pending) and is exclusively available from Trident Dental Laboratories, Inc. and your dental professional.

Contact Trident Dental Laboratories to reorder this brochure.

From
ORDINARY to
EXTRAORDINARY



It starts with a ...

snap on Smile™

Exclusively from **Trident**
And Your Dental Professional

If stains, chips, or other imperfections have you hiding your teeth behind the palm of your hand or behind closed lips, talk with your dentist about how a Snap-On Smile™ can provide the beautiful smile you have always dreamed about. You and your dentist can design the perfect smile for your needs and enhance your facial appearance in a snap. Snap-On Smile is just one of many solutions your dentist can offer you that will create a beautiful smile that shines bright and white each time you walk into a room or meet someone. Ask your dentist about your Snap-On Smile today!

WHAT IS A SNAP-ON SMILE™?
It's made with a specialized resin which allows the appliance to be made as thin as .5mm without compromising strength. Its simple patented design allows patient to eat without any impingement into the gums. You and your dentist can choose from 19 color shades and 18 smile designs, giving you an array of choices for your cosmetically-enhanced custom-fitted appliance.

WHO'S A CANDIDATE?
Any patient looking for an affordable cosmetic alternative to permanent dental work is a Snap-On Smile candidate! Well suited for instant gratification, dental phobic and or medically compromised patients. The Snap-On Smile appliance is also ideal for those patients considering a more permanent restoration, like Veneers; which allows them to take their new smile for a test drive. For others the Snap-On Smile appliance gives them the options they never had before.

WHAT ARE THE STEPS TO RECEIVING A SNAP-ON SMILE™?

First, your dentist will take an upper and lower impression.

Second, you and your dentist choose the preferred shape and shade.

Third, your case is sent to the lab for fabrication and within 7-10 days, your beautiful Snap-On Smile is ready.

No cementation or bonding is ever needed.

THIS PRODUCT IS AMAZING!

- No Shots
- No drilling
- No Cement
- It's Removable
- And you can even eat while wearing your Snap-On Smile.

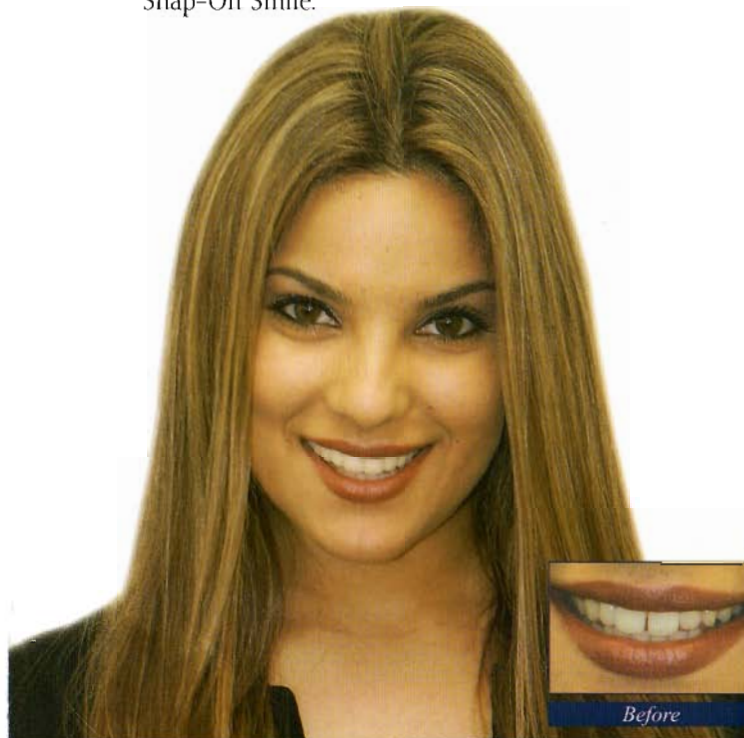

TAKE THE RATE YOUR SMILE QUIZ!

Rate your smile below from 1 (not satisfied) to 5 (very satisfied). Complete your answers and the equation to determine your smile rating.

1. Color of Teeth

1 2 3 4 5
Not Satisfied Somewhat Satisfied Very Satisfied

2. Crooked or overlapping teeth

1 2 3 4 5
Not Satisfied Somewhat Satisfied Very Satisfied

3. Presence of cracks/chips/missing teeth

1 2 3 4 5
Not Satisfied Somewhat Satisfied Very Satisfied

4. Size/length of teeth

1 2 3 4 5
Not Satisfied Somewhat Satisfied Very Satisfied

5. Gaps or spaces between teeth

1 2 3 4 5
Not Satisfied Somewhat Satisfied Very Satisfied

Total: _____
÷ 5
= _____

Your SMILE rating is: _____

If your average rating was between 1 and 3, talk to your dental professional today about a Snap-On Smile treatment to obtain the smile you've always dreamed of. Present this card to your dentist to discuss your options to take your smile from ordinary to EXTRAordinary!